

Name	Nanpeidai Homes	Type:	Rm:102
Location	20-7 Nanpeidaicho Shibuya-ku Tokyo		
Rent (per month)	¥450,000		
Deposit	4months rent	Key money :	Renewal Fee
Floor Type	3Bedrooms +Terrace with 2 Bathroom(s)		
Parking	¥35,000for 1 Car		
Floor area	143.55m ² /1545.15Ssqf /43.42tsubo		
Transportation 1	11min. walk to Shibuya stn on JR Yamanote/Ginza/Hanzomon/Toyoko/DenenToshi/Keio Inokashira		
Transportation 2	10min. walk to Daikanyama stn on Toyoko line		
Transportation 3	12min. walk to Naka Meguro stn on Hibiya/Toyoko line		
School Information	Seisen /St.Mary /TIS /British /Sacred Heart		
Available	Mid Apr	Completion	Pet No Pet

ID: 8584

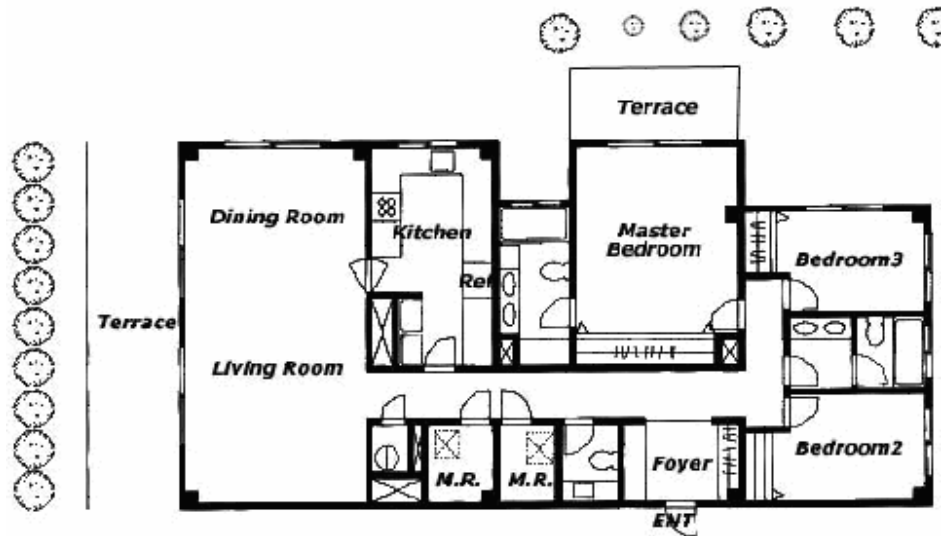

Appliances	<input type="checkbox"/> Refrigerator <input type="checkbox"/> Washing machine <input type="checkbox"/> Dryer <input type="checkbox"/> Dishwasher <input type="checkbox"/> Oven <input type="checkbox"/>
Facilities	<input type="checkbox"/> A/C (Central) <input type="checkbox"/> CATV <input type="checkbox"/>
Internet	<input type="checkbox"/> CABLE <input type="checkbox"/>
Comment	Cozy apartment steps from Daikanyama main st. near park

Unit with terrace, Wood floor in Living Dining Room,